

B/18972/304/A/C 195
 Planning Permit No.

APPROVED

SUBJECT TO THE CONDITIONS IN
 THIS OFFICE LETTER.

No. B2/1854/2194 Date - 5-95

o/c *[Signature]*

FOR MEMBER SECRETARY
 MADRAS METROPOLITAN
 DEVELOPMENT AUTHORITY
 MADRAS - 600 008.

Sw

OK

MMDA IB/PP NO.	AREA	STATEMENT
B/18972/304/A/C	TOTAL SITE EXTENT	1539.09 M ²
PART I	BLOCK A	
	Ground floor	185.15 M ²
	First floor	301.06 M ²
	Second floor	301.06 M ²
	Third floor	291.76 M ²
PART II	BLOCK B	
	Ground floor	175.54 M ²
	First floor	339.98 M ²
	Second floor	339.98 M ²
	Third floor	326.02 M ²
	TOTAL	2260.85 M²

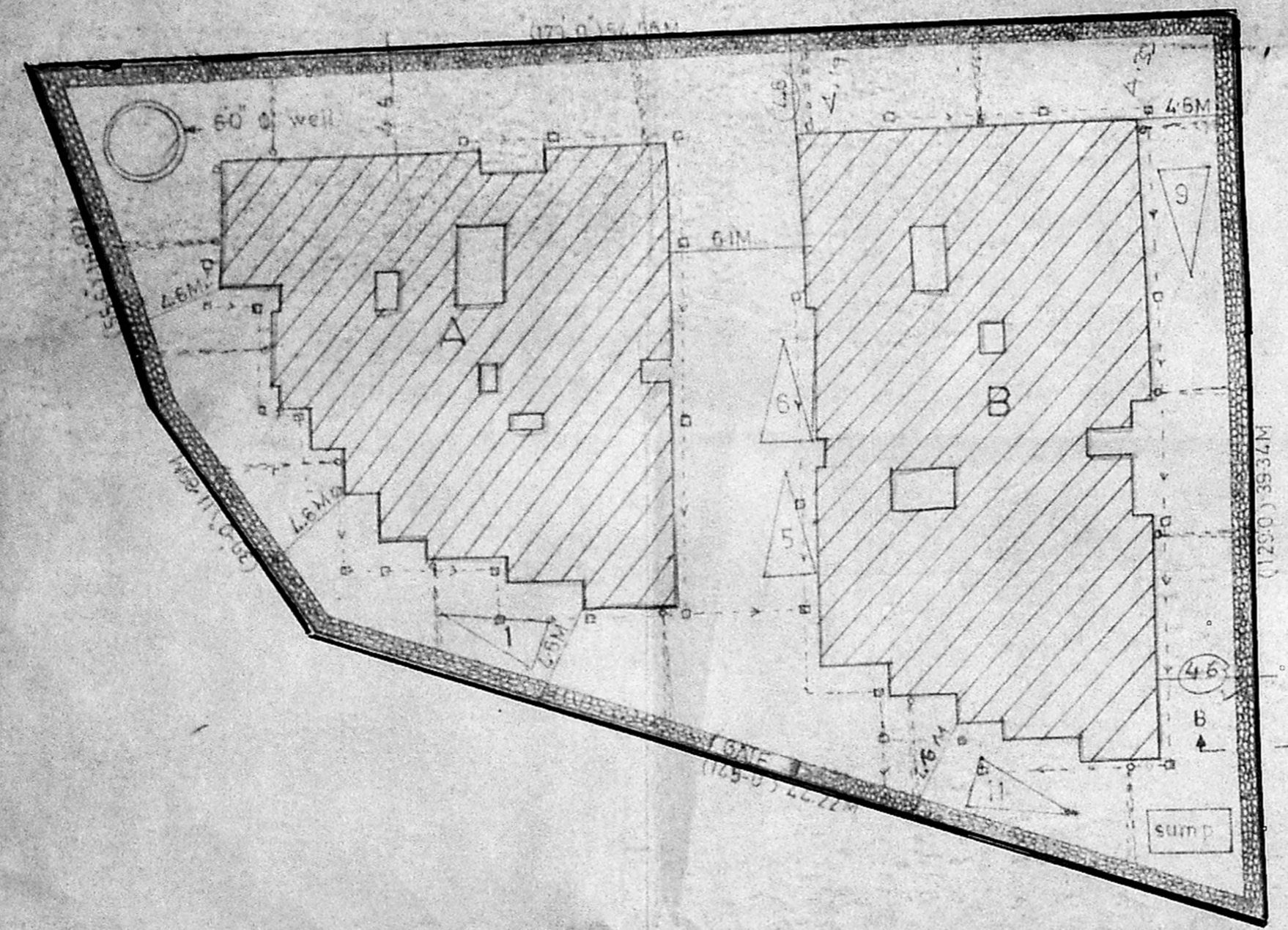
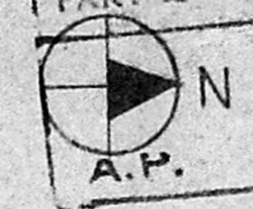

S2L
 DL
 W.S.L
 Road - Tared

Inspection plan
 19/7/94

land belongs to different parties.

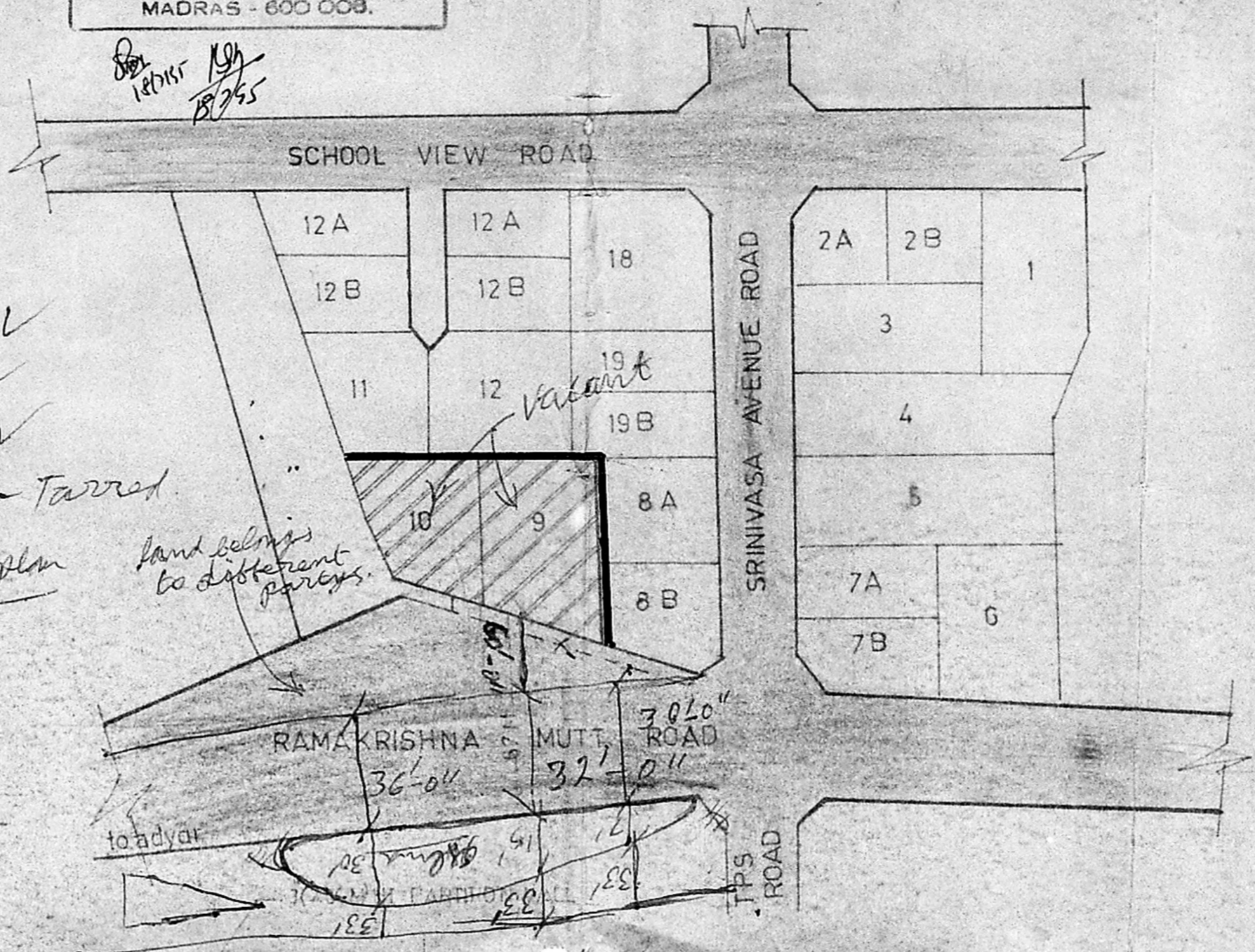

	Proposed	Allowed
F.S.I	1.47	1.50
Plot coverage	41.55%	50%
Car parking	11 N/S	11 N/S

TITLE

PROPOSED RESIDENTIAL APARTMENTS IN
 SURVEY NO 4253/3L & 4253/3K. BLOCK NO 91,
 DOOR NOS 9 & 10 R.K. MUTT ROAD, RAJAJANNA -
 MALAIPURAM, MYLAPORE VILLAGE, MADRAS 28

COLOUR INDEX

Proposed

Road

Boundary

OWNER

Vadisarappiah
 #35177

LICENSED SURVEYOR

P. C. GOWRI SHANKAR, B.E.
 Civil Engineer
 Class: Licensed Surveyor No. 837
 City of Madras
 Office: 10, Indira Road,
 (Near Srinivasa Theatre),
 West Mambalam, MADRAS-44

SITE PLAN (SCALE 1:25)

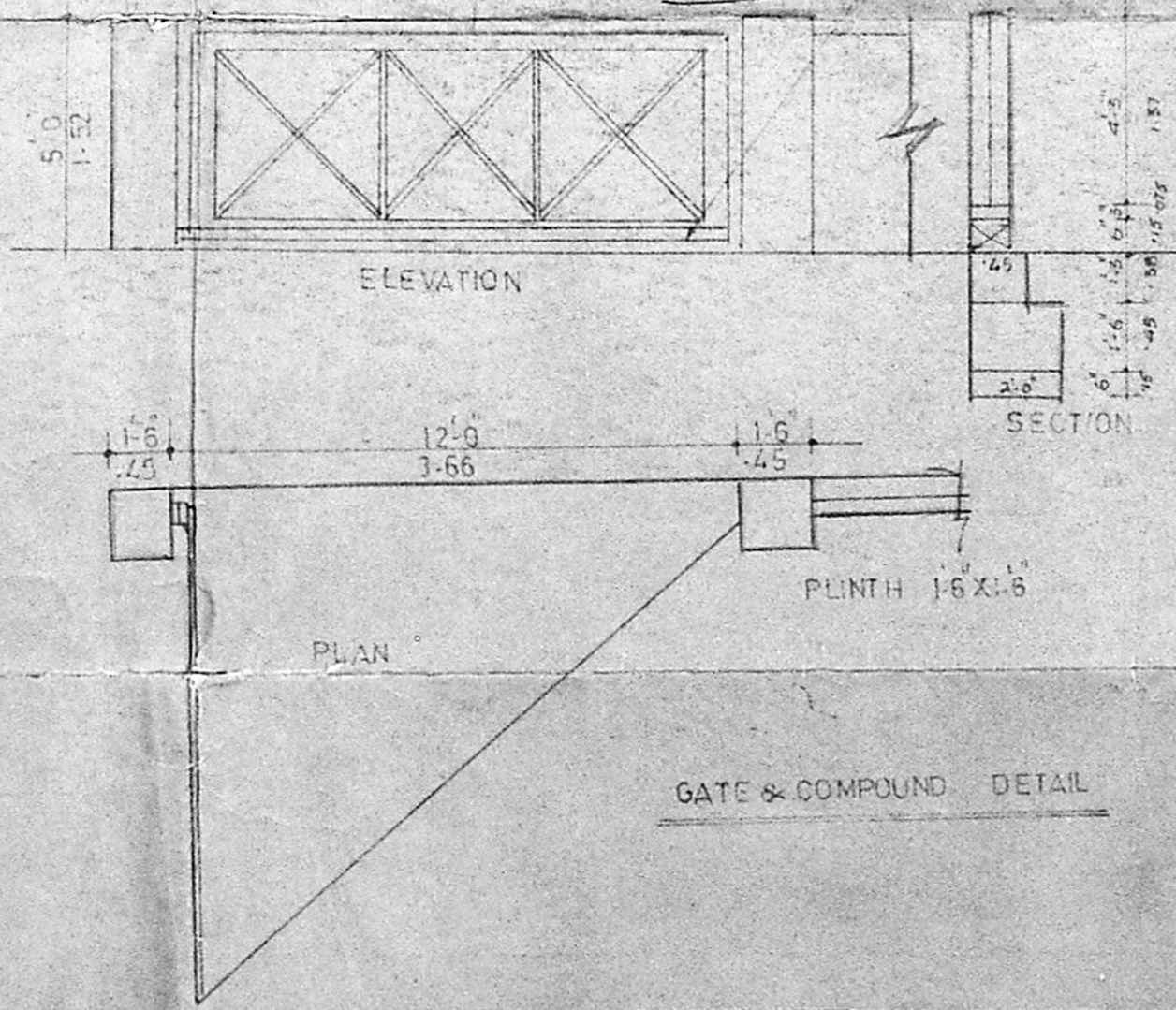
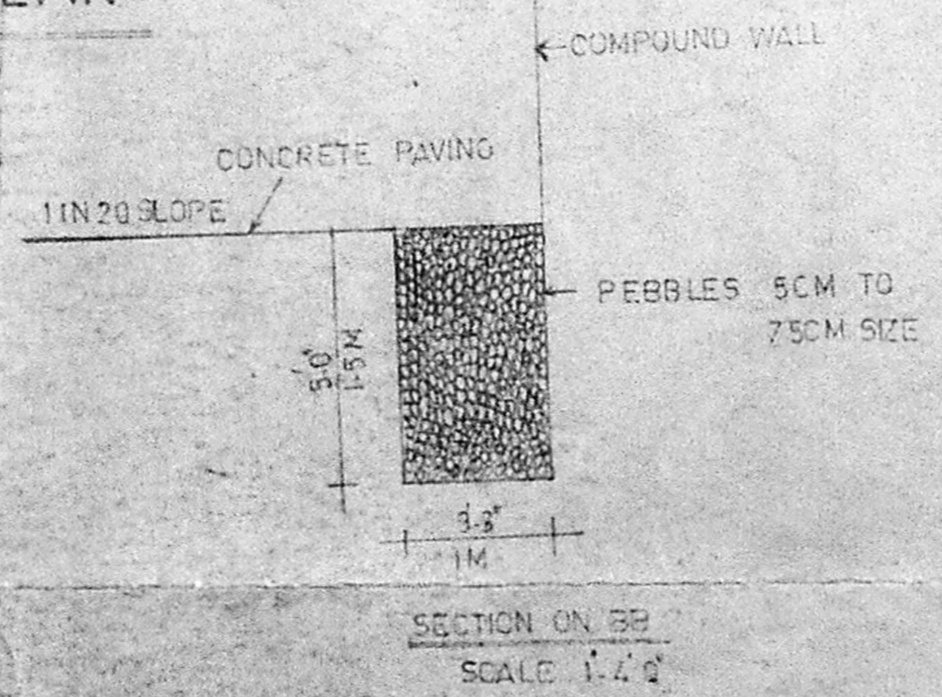

KEY PLAN (NOT TO SCALE)

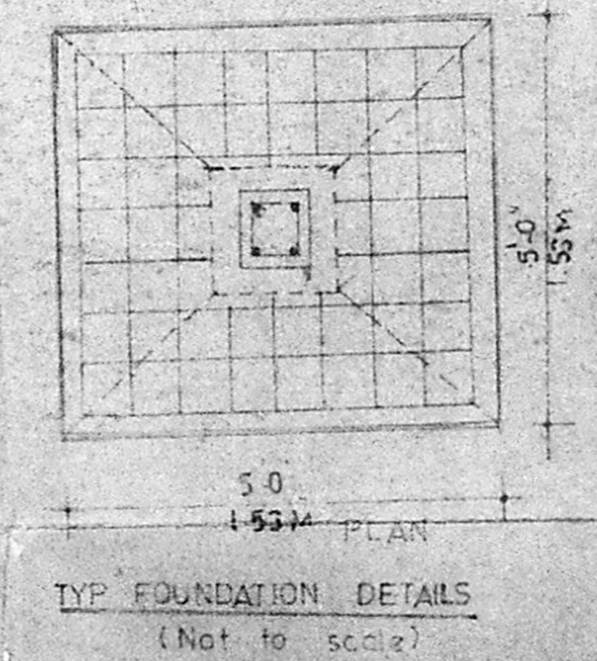
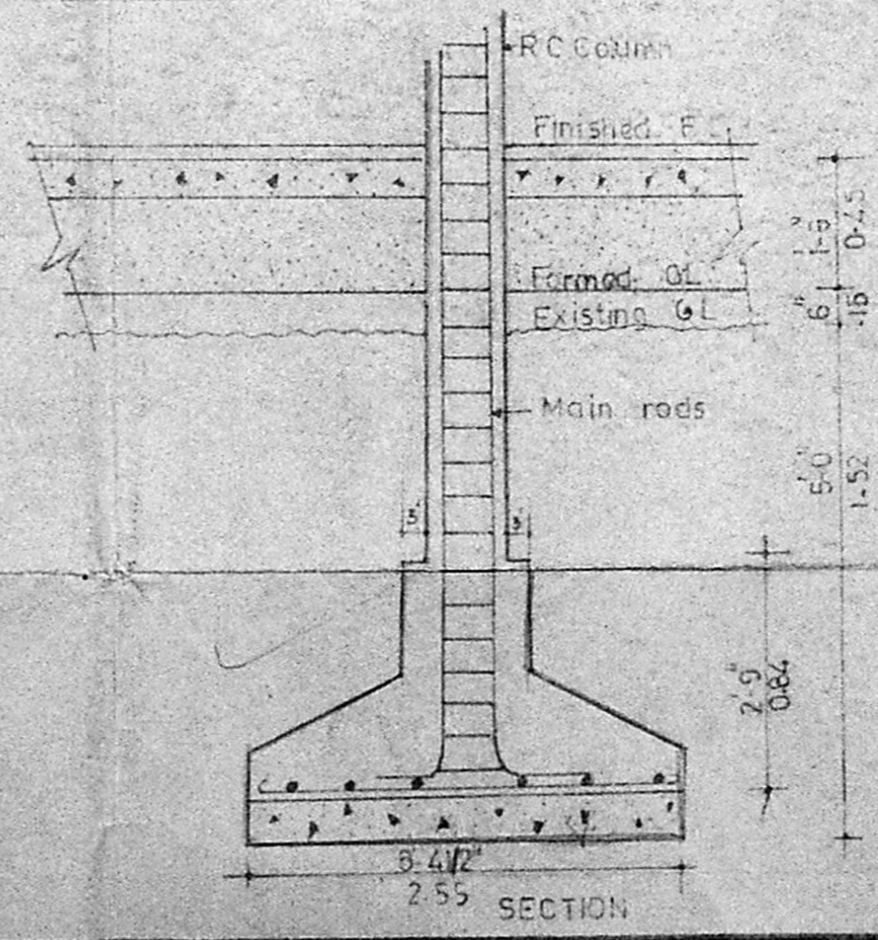

DRAWING NO: C

29/11/78
 10/12/78
 2/1/79
 10/1/79
 15/1/79

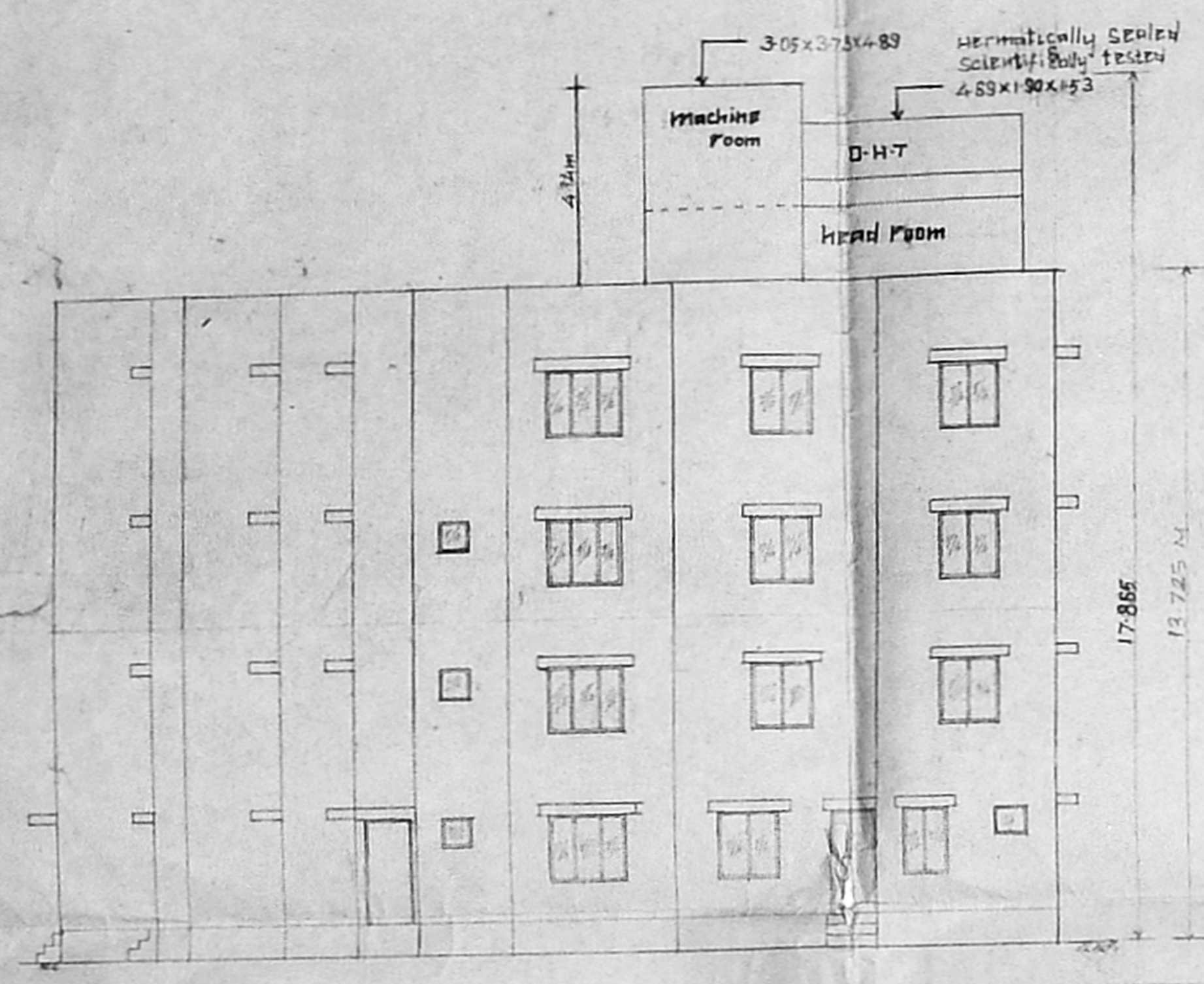

ELEVATION

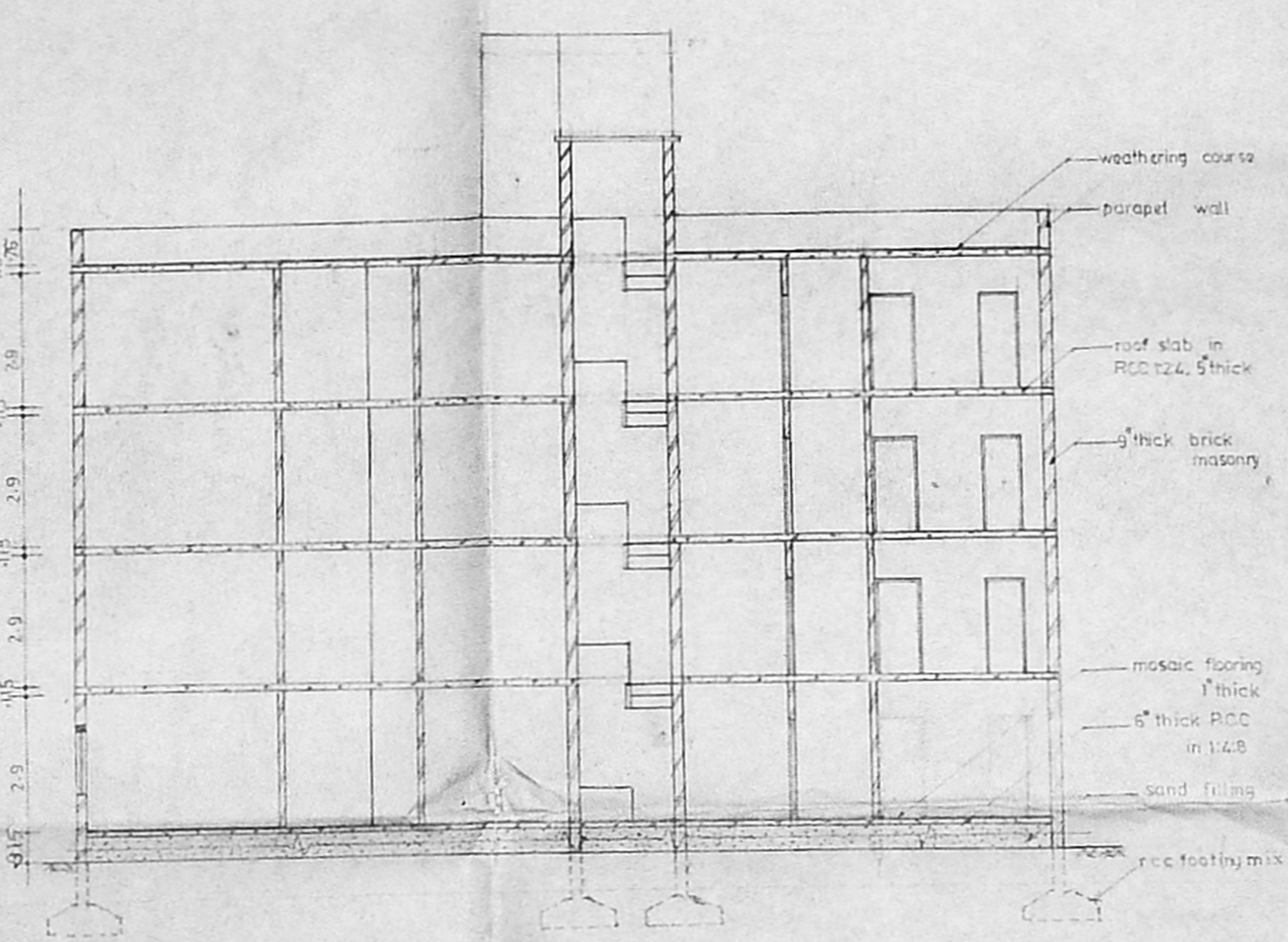

SECTION ON AA

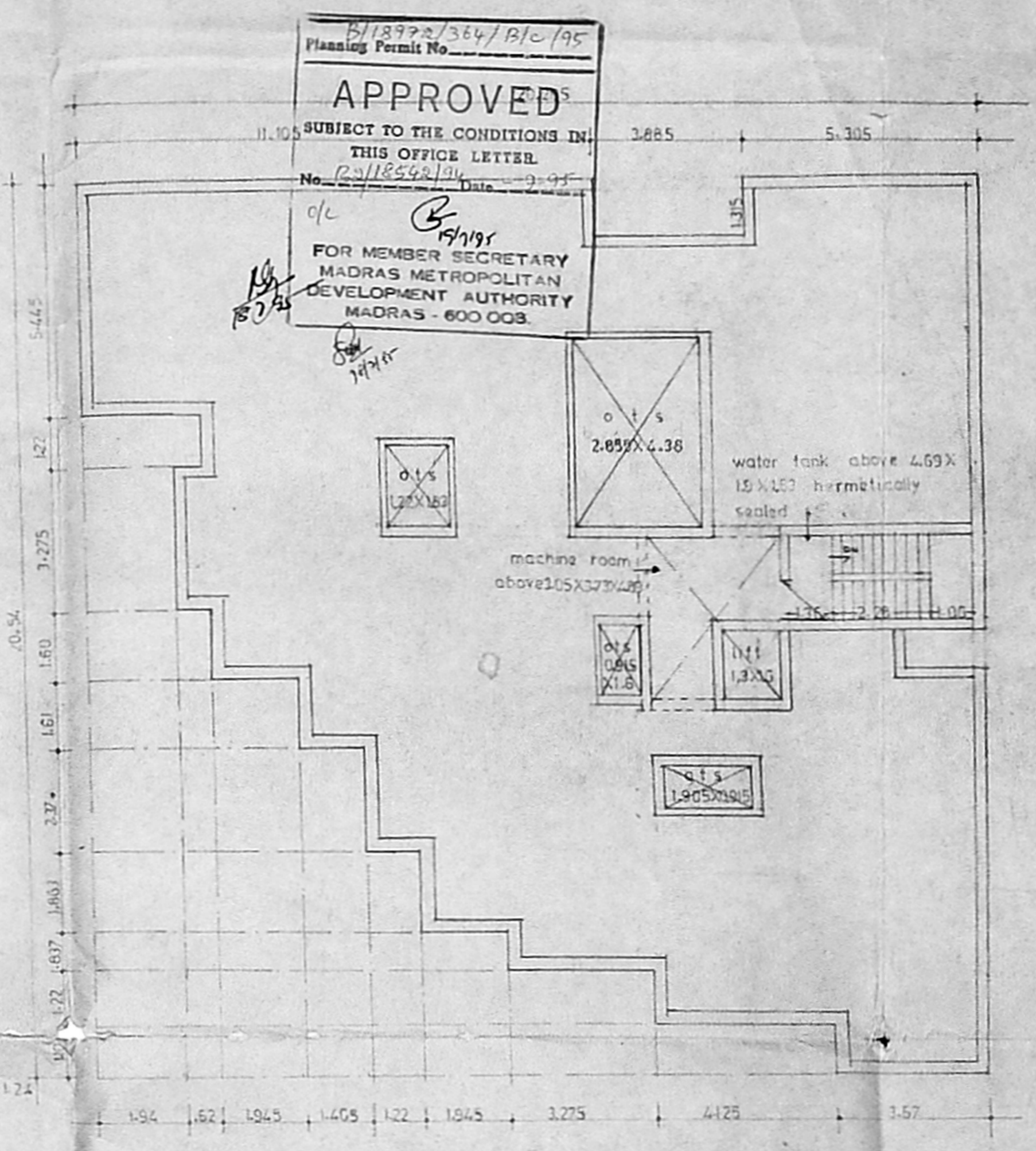

TERRACE FLOOR PLAN

SPECIFICATION OF WORK

1. Foundation: p.c.c. MID concrete isolated column footing 1515' concrete
2. Superstructure: p.c.c. framed superstructure with brick work partition in c.m.s.
3. Floor: 100mm wood frame and tile with weathered cork wood frame and glass shutter
4. Wall: 9" thick brick masonry with pressed tiles
5. Roof: 124.5 thick RCC in 1:4:8 with sand filling
6. Door: 1.8m x 2.1m
7. Window: 1.2m x 2.1m
8. Stair: 1.8m x 2.1m
9. Water tank: 15.9m x 15.9m
10. Machine room: 1.5m x 3.7m x 4.69m

SCHEDULE OF JOINERY

D	door	1.80	2.10
Dr	Do	915	2135
D2	Do	705	2135
W	Window	1525	1372
W1	Do	1225	1372
W2	Do	915	1372
V	glassed ventilator	510	600

AREA STATEMENT

BLOCK A

Ground floor	182.81
First floor	377.74
Second floor	307.74
Third floor	251.66
Total	1099.95

TITLE

PROPOSED RESIDENTIAL APARTMENTS IN SURVEY NO 2293/BL & 4251/BL BLOCK M/91 DOOR NO 9 & 10 R.K MUTT ROAD RAJA ANNAMALAI PURAM, MYLAPORE VILLAGE, MS-28

COLOUR INDEX

Proposed	—
Road	—
Boundary	—

DRG. NO. A
 SCALE 1:1000

OWNER

Venikaruppiain
 ஜிஜ்ஜி

LICENSED SURVEYOR

P. C. GOWRI SHANKAR, B.E.,
 Civil Engineer
 Classed Licensed Surveyor No. 257
 Corporation of Madras
 10, 11, 12, G. V. Road,
 (Near Selva Theatre)
 West Tambaram, MADRAS-33

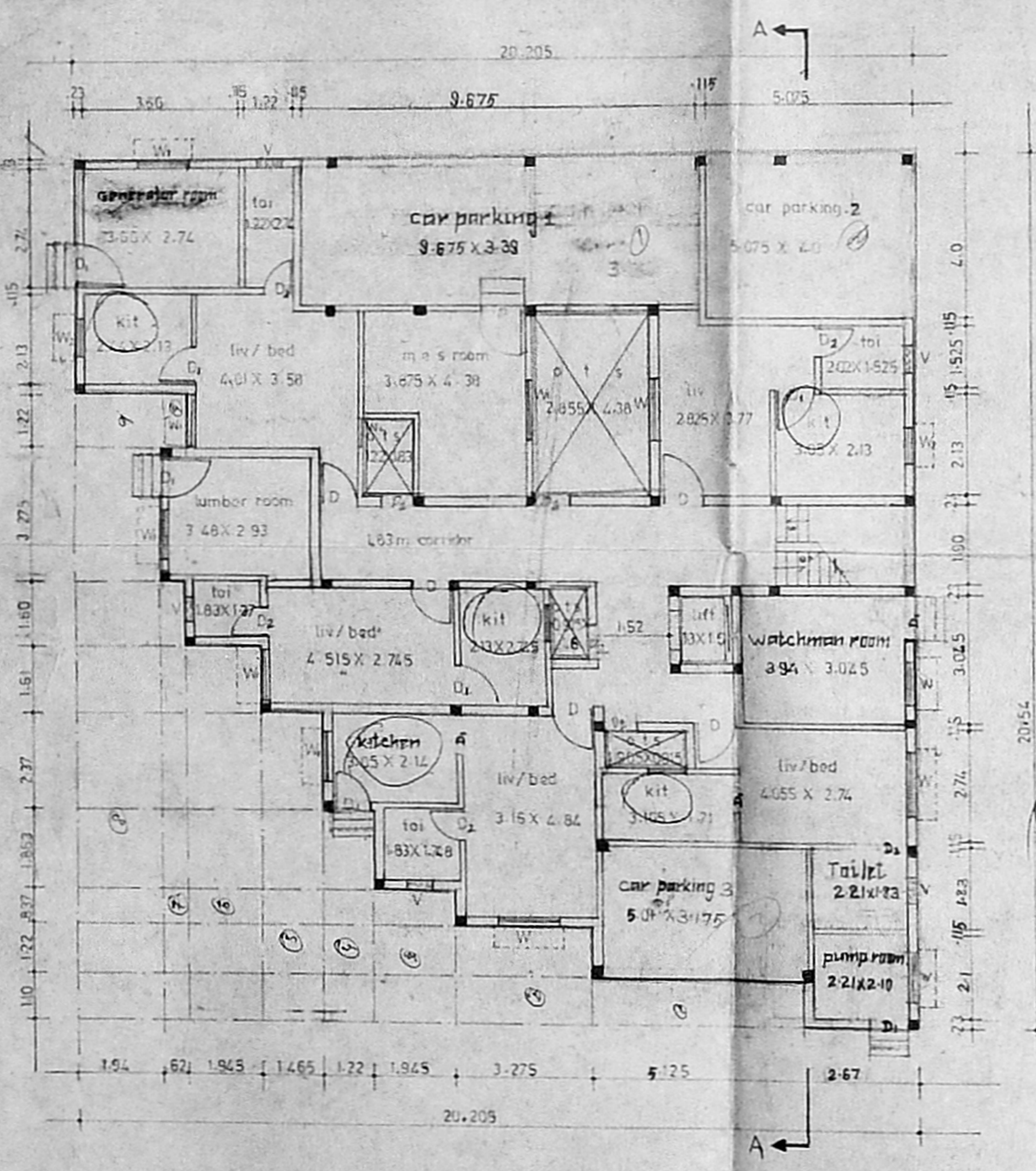

GROUND FLOOR PLAN

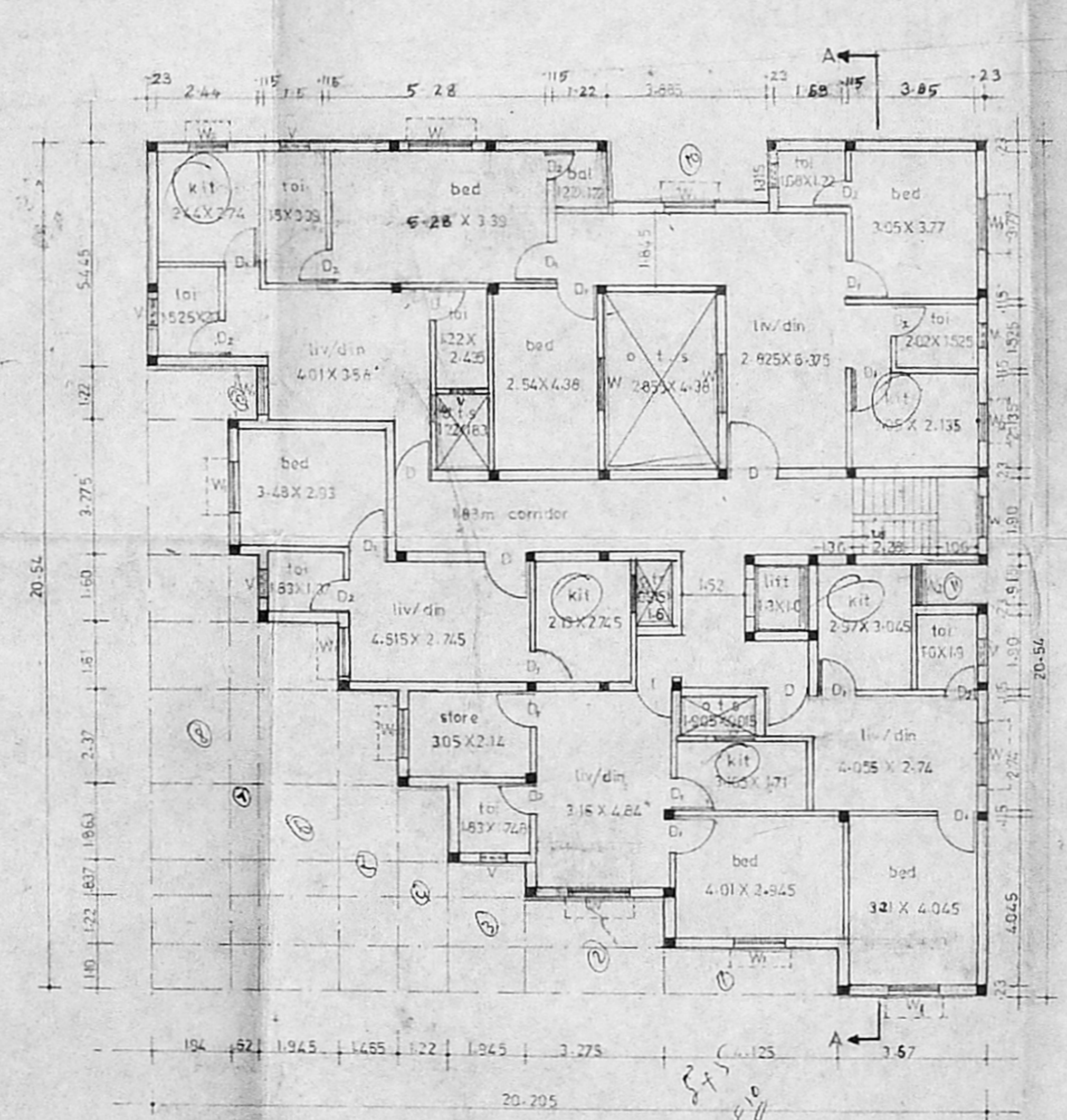

FIRST & SECOND FLOOR PLAN

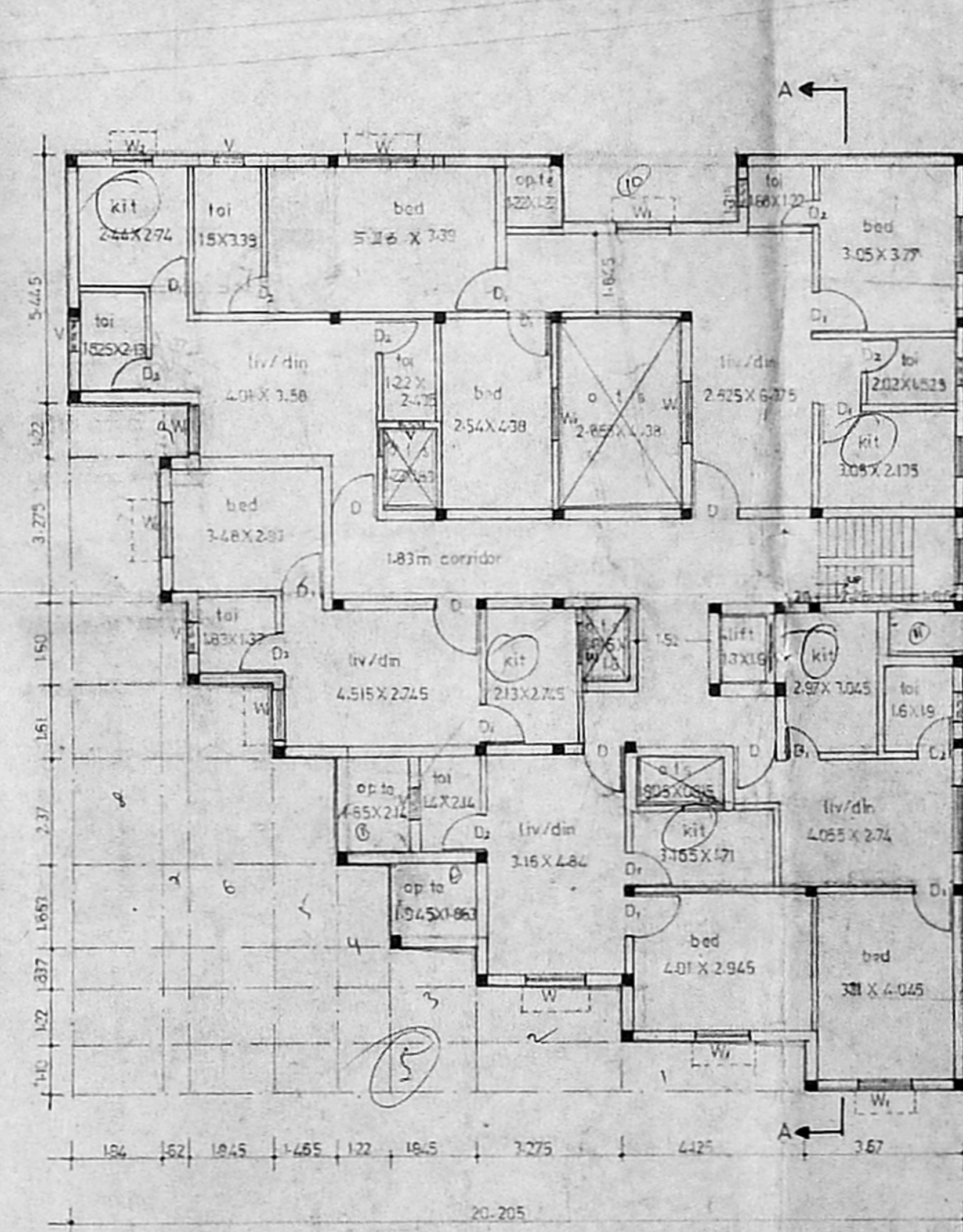

THIRD FLOOR PLAN

MDA/B/PPNO. 1
 No. 13/1854/34
 13/1854/34
 13/1854/34
 A.P. D.P.

13/1854/34/1/195
 Planning Permission
APPROVED
 SUBJECT TO THE CONDITIONS IN THIS OFFICE LETTER
 No. 13/1854/34/1/195
 FOR MEMBER SECRETARY
 MADRAS METROPOLITAN
 DEVELOPMENT AUTHORITY
 MADRAS - 600 008

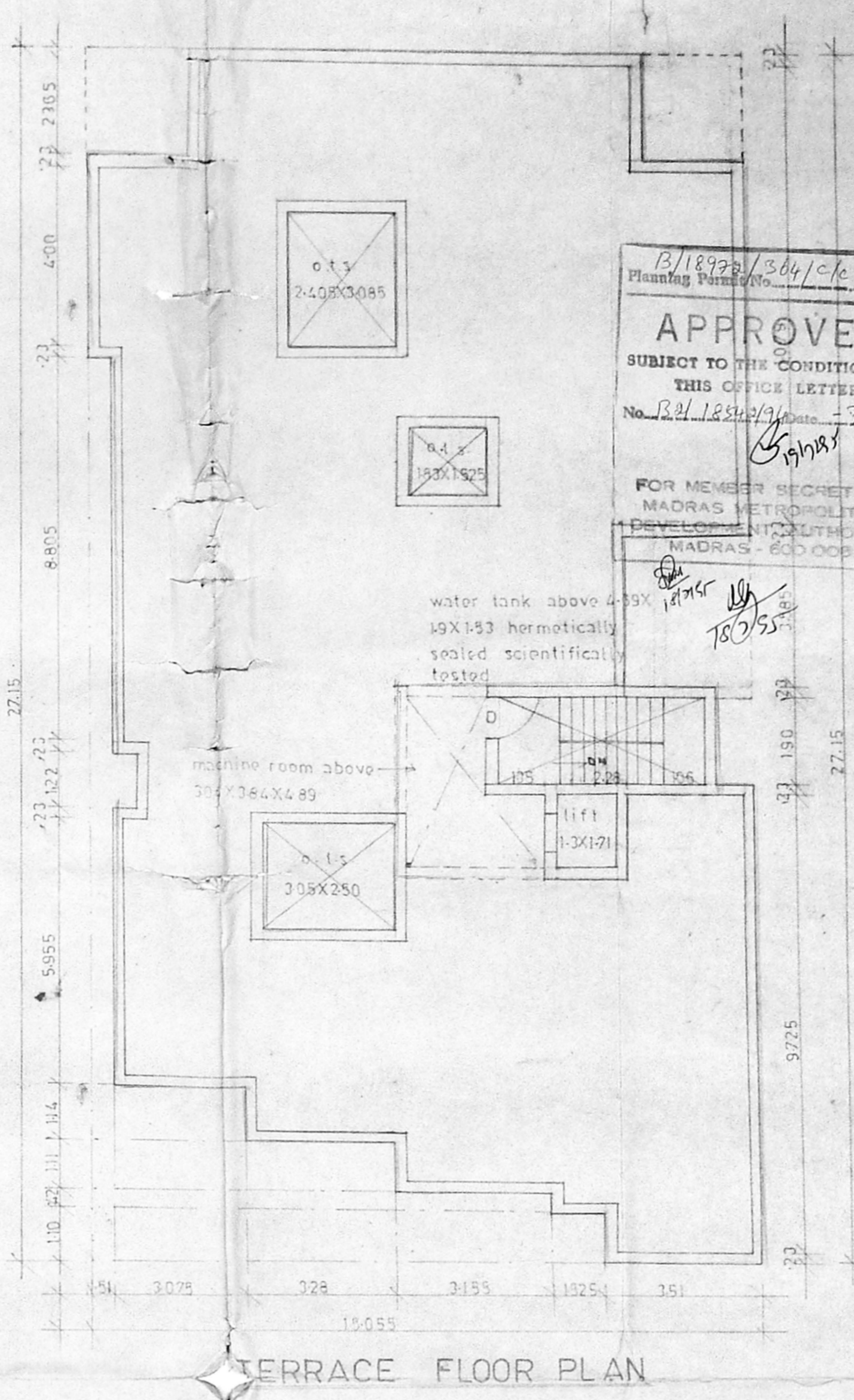
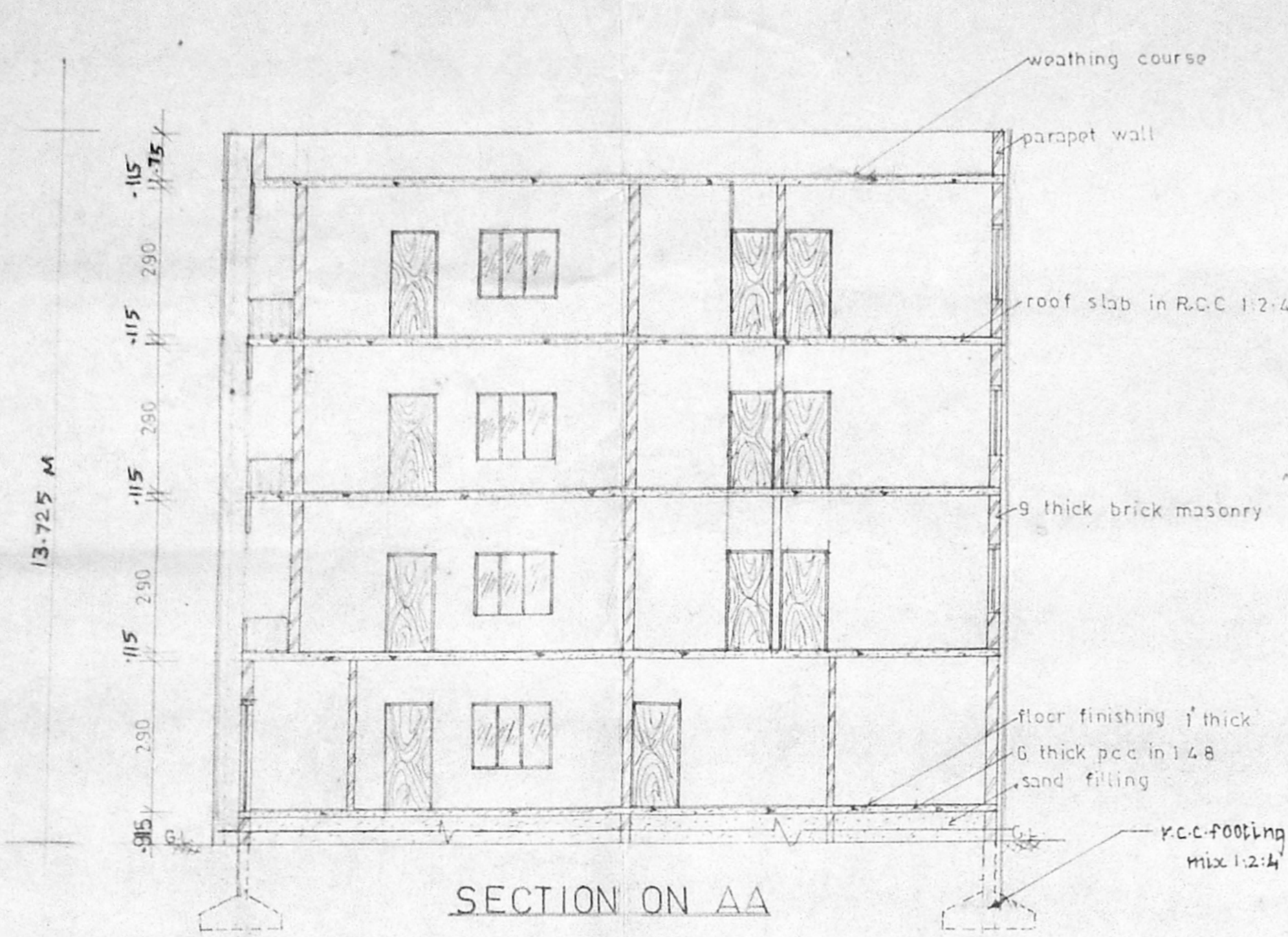
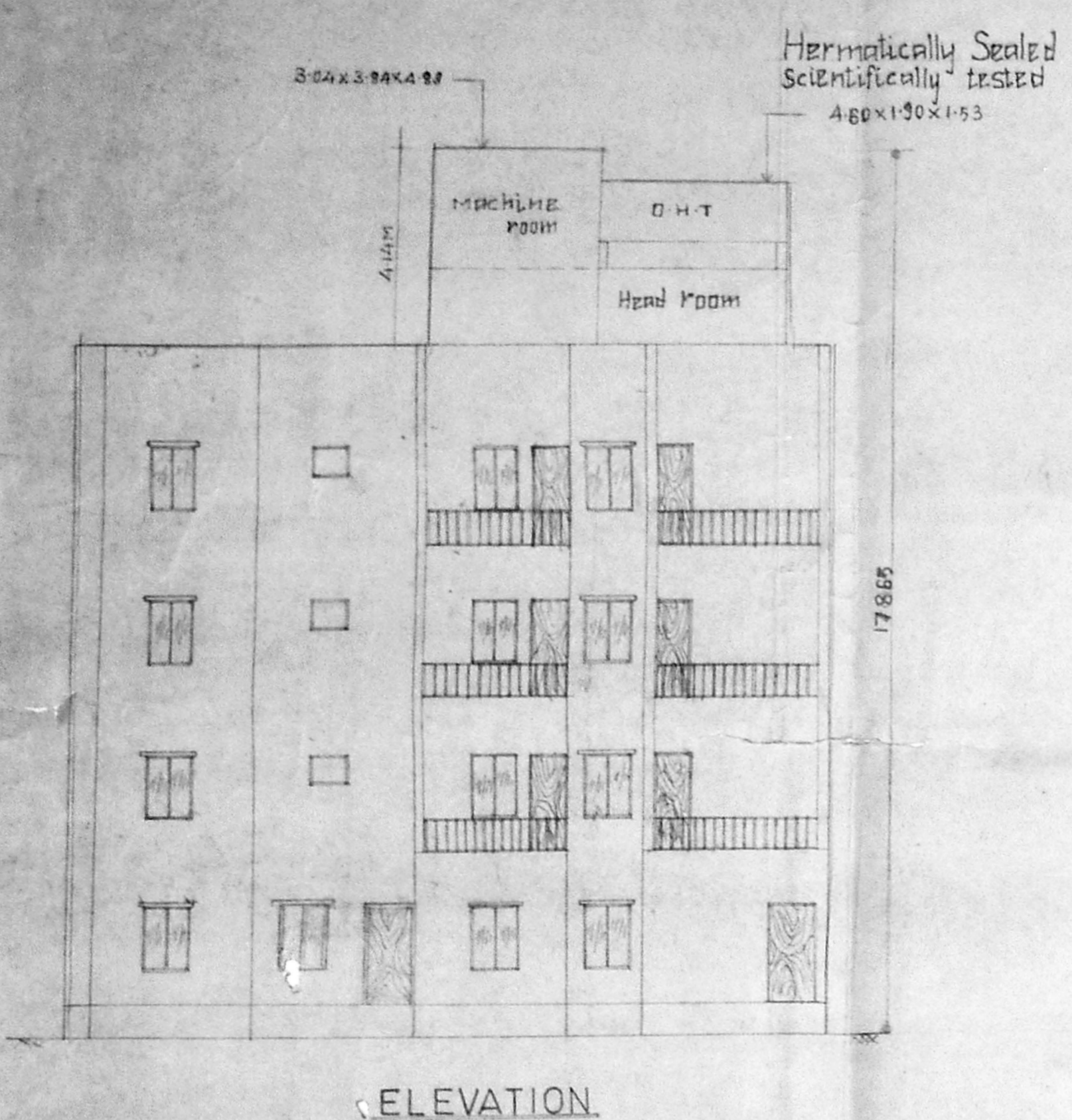

- SPECIFICATION OF WORK**
- 1) foundation per MD concrete isolated column footing (M15) concrete
 - 2) superstructure reinforced superstructure with brick partition in cm 1:6
 - 3) door teak wood frame and flush shutter
 - 4) window teak wood frame and glazed window
 - 5) weathering course with lime surki concrete and finished with pressed tiles
 - 6) staircase tread 16 width, rise 6/4 depth
 - 7) cover head tank 6.5 m in cm 1:3 capacity 13,500

SCHEDULE OF JOINERY

D	door	1000 X 2125
D1	door	915 X 2125
D2	door	761 X 2125
W	glazed window	1325 X 1372
W1	door	1270 X 1372
W2	door	815 X 1372
V	glazed ventilator	878 X 610

BLOCK B

ground floor	1367.62
first floor	322.38
second floor	322.38
third floor	322.38
total	1135.93

TITLE
 PROPOSED RESIDENTIAL APARTMENTS IN SURVEY NO 4253/3L & 4254/3K BLOCK N891 DOOR NO 9 & 10 R K MUTT ROAD, RAJA ANNAHAI PURAM, MYLAPORE VILLAGE MADRAS 60

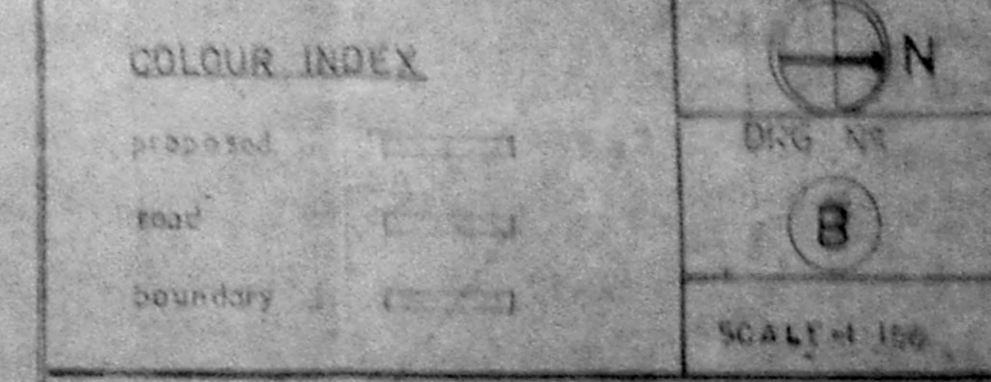

OWNER
 Vanikarappaiah
 #3507

LICENSED SURVEYOR

P.C. GOHRI SHANKAR, B.E.
 Civil Engineer
 Licensed Surveyor, No. 257
 Corporation of Madras
 O.R. 151, Government B. Rd.
 (in Sirivilla Y. Sate)
 West Madras - MADRAS-60

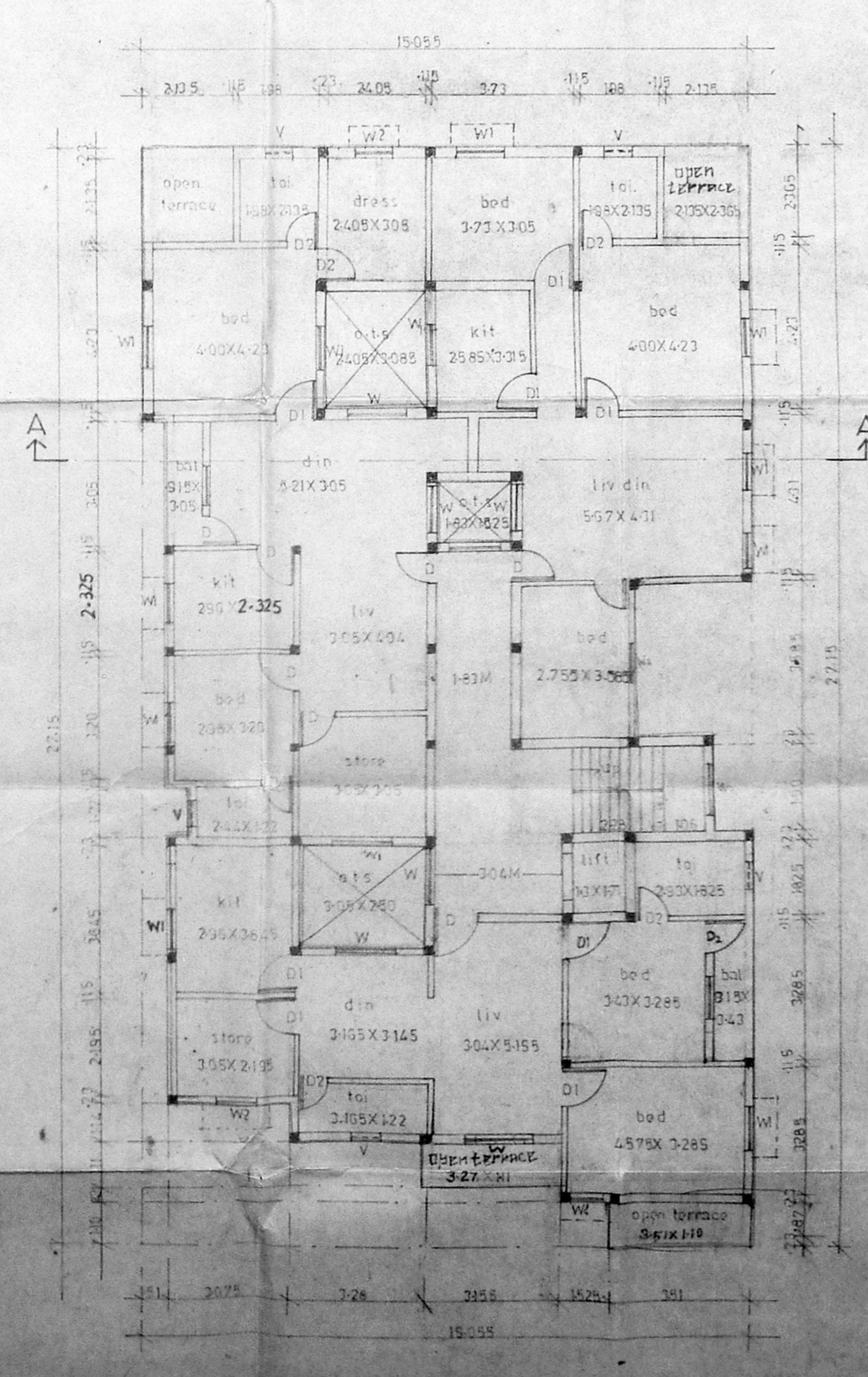
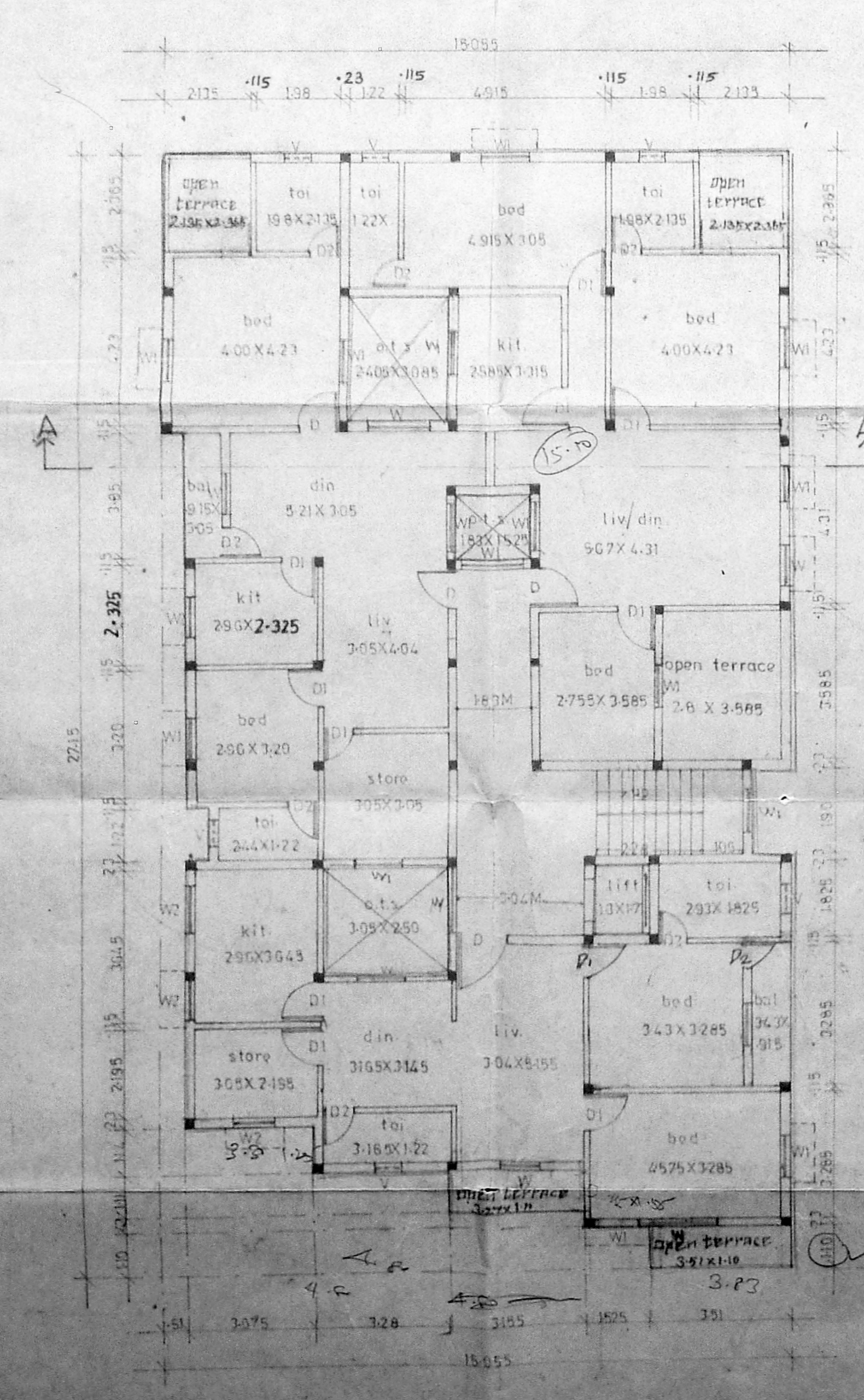
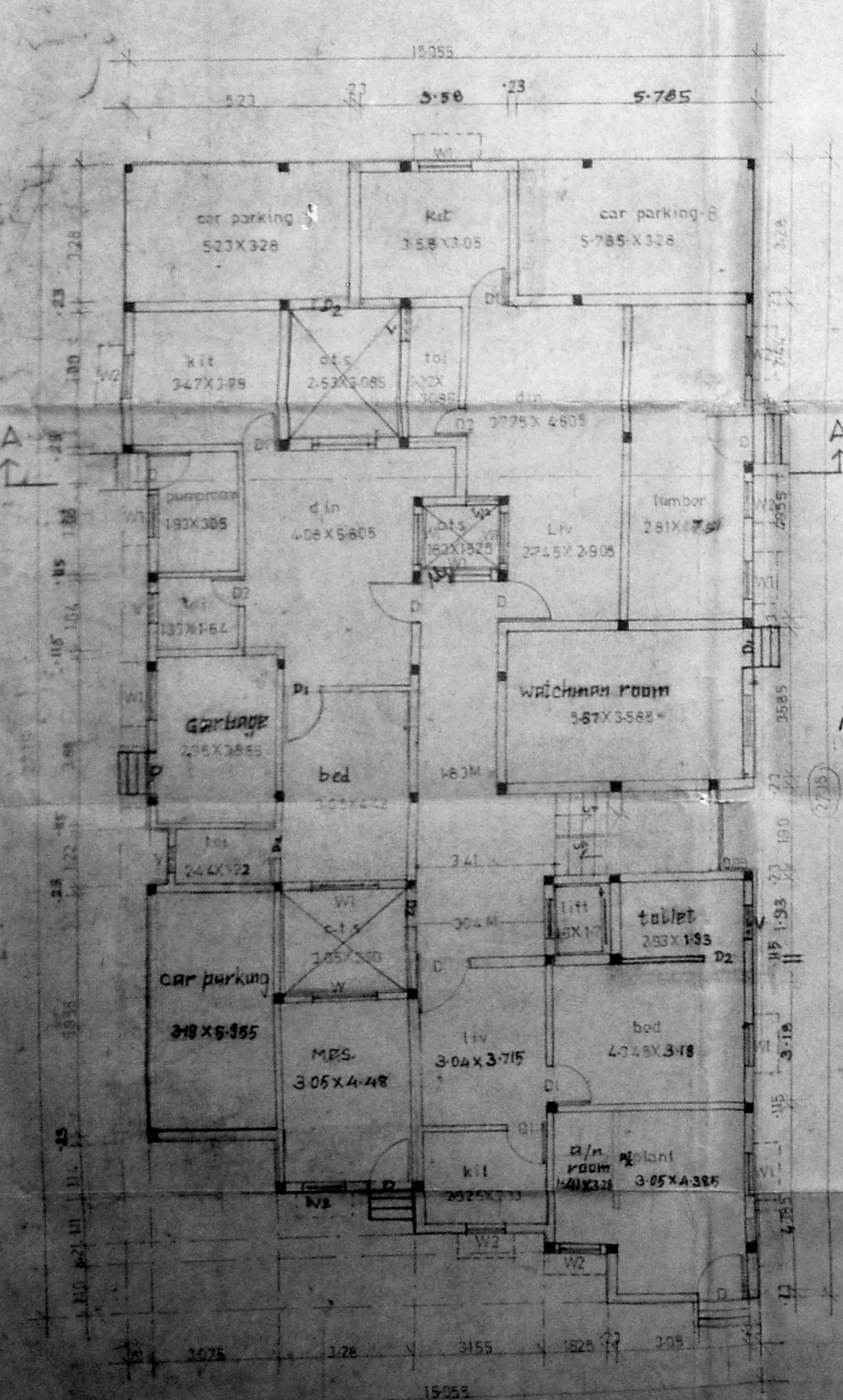

GROUND FLOOR

1st & 2nd FLOOR

THIRD FLOOR